



PARKS AND RECREATION BOARD

Milwaukie Parks and Recreation Board | 6101 SE Johnson Creek Blvd, Milwaukie, OR 97206

Present Members : Ben Johnson, Virginia Pai, Ali Feuerstein, Martín Alvarez, Heater Gates, Councilor Desi Nicodemus

NCPRD Staff: Heather Koch, Planning and Development Manager

City Staff: Natalie Rogers (Climate and Natural Resources Manager), Adam Moore (Parks Development Coordinator), Courtney Wilson (Urban Forester), Ann Ober (City Manager), Kathy Hyzy (City Council President)

September 28, 2022 | 4:30 – 6:00 p.m. | Zoom Meeting

August 24 minutes approved.

NCPRD Updates (Heather K):

- New planner has been onboarded and will be helping some of park projects, another hire is in progress to better staff NCPRD
- Beginning budget for next fiscal year (2023)
- Latino cultural event (Fiesta Latina en el Parque) was successful, looking at other community-culture events
- New campaign: Pocket Talk
- Pool shutdown in September is coming to an end; Opening Oct 1
- Aug 13 event at Milwaukie Bay park – Concert and Duck Race, with partners Milwaukie Parks Foundation and North Clackamas Watersheds Council
- Oct 12 is the next DAC meeting

City Updates (Natalie R):

- Stormwater outreach reminders for appropriate water disposal which may impact parks (Furnberg park was recently impacted)
 - When pools are needing to be drained follow City rules including off-gassing pools (specifically for chlorinated pools) to mitigate stormwater impacts
- Oct 22 Arbor Day Celebration at City Hall
- Friends of Trees event at 9am -volunteers welcome day of or early (\$35 per tree; sign up for Oct 5)
- Electric Tool exchange (PGE lead) 11-1pm, attendees should pre-register
- 1:00pm ceremonial tree planting, kids crafts, donuts and information booth

- More event details are on City events page
- Presentation member of Grand Ronde tribe on cultural artifacts and history on Oct 5 at the Ledding Library

Councilor Kathy Hyzy City Update – Parks Management

- City's engagement with NCPRD
- Kathy gave a presentation on "The Future of Milwaukie City Parks", discussing the background of the City exploring leaving the parks district
- Added new goal (on top of climate and equity) on improving Milwaukie's park system and services
- Park relationship to 40% canopy coverage and improving open space
- City will be looking for community feedback on parks management
- Timeline is still in progress; City is going to each neighborhood districts (Oct), PTA's and town hall meeting (tentatively Nov)
- If there are community groups to include in this process, please let city staff know
- City has heard suggestions from Happy Valley about process; City of Milwaukie owns parks properties so it is a different scenario than Happy Valley leaving NCPRD
- City website will have more information on the parks management discussion
- Reach out to Michael Bork from NCPRD or board of Clackamas County commissioners to provide input and feedback and ask questions from NCPRD

PARB Calendar of Events

- Oct 19 (4:30pm) added meeting for PARB to review the final park plans for 3 parks
- Special meeting on Nov 16 (5:30pm) with community engagement opportunity
- Next planning meetings are
 - Oct 6 at Scott Park
 - Oct 14 at Balfour Park
 - Oct 17 at Bowman Brae Park
- All at 6:00-7:45pm at Ledding Library with zoom options
- Considering shifting Nov/Dev meetings for PARB
- Do we need two Oct PARB meetings? Heather, Ali, Virginia, Martin are okay with just one in Oct. (10/19 only).

October 26 meeting cancelled for PARB

Parks Development Update

Recording started at 5:37 for Park Development Updates

Adam Moore gave an update on the engagement process and events for the parks development.

Recording available on city YouTube channel

PARB adjourned at 6:31

KEYNOTES

- ① PERGOLA
(PÉRGOLA)
- ② ART
(ARTE)
- ③ BENCH
(BANCA)
- ④ SEAT WALL
(PARA SENTARSE)
- ⑤ DECK
(PLATAFORMA)
- ⑥ LOG
(LEÑO)
- ⑦ SOFT SURFACE TRAIL
(SENDERO)
- ⑧ ROCK STEPPERS
(ADOQUINES)
- ⑨ RIPARIAN
(RIBEREÑO)
- ⑩ NATIVE PLANTING
(PLANTAS NATIVAS)
- ⑪ LAWN
(CÉSPED)
- ⑫ INTERPRETIVE ELEMENT
(ELEMENTO INTERPRETATIVO)
- ⑬ ACCESSIBLE PICNIC TABLE
(MESA DE PICNIC ACCESIBLE)
- ⑭ STORYWALK IN THE PARK KIOSK
(QUIOSCO DE SENDERA DE HISTORIA DEL PARQUE)
- ⑮ DRINKING FOUNTAIN
(FUENTE DE AGUA)



OCTOBER 2022

SCOTT PARK | REVISED DESIGN CONCEPT 1

SCALE: 1" = 10'-0"
0' 5' 10' 20'



KEYNOTES

- ① PLAYGROUND
(EL CAMPO DE JUEGOS)
- ② POND PLATFORM
(PLATAFORMA DEL ESTANQUE)
- ③ STAGE
(ESCENARIO)
- ④ BENCH
(BANCA)
- ⑤ RIPARIAN
(RIBEREÑO)
- ⑥ NATIVE PLANTING
(PLANTA NATIVA)
- ⑦ LAWN
(CÉSPED)
- ⑧ ROCK STEPPERS
(ADOQUINES)
- ⑨ STORYWALK IN THE PARK KIOSK
(QUIOSCO DE SENDERA DE HISTORIA DEL PARQUE)
- ⑩ ACCESSIBLE PICNIC TABLE
(MESA DE PICNIC ACCESIBLE)
- ⑪ DRINKING FOUNTAIN
(FUENTE DE AGUA)
- ⑫ VETERAN MEMORIAL RENOVATION
(RENOVACIONES DE MEMORIAL DE VETERANOS)



OCTOBER 2022



1. Which design concept do you prefer? Option A Option B**2. Tell us why you prefer the option you selected for question 1. Please be specific.****3. Please rank the following park amenities in the order of your preference, 1 would be your highest preference, and 10 would be your lowest preference.** The following park amenities **will** be included in the designs: walking trails, open lawn, benches, picnic tables, native plantings, bike racks, trash facilities.*Note: this list includes amenities from both designs.*

___ Playground

___ Pergola

___ Soft Surface Trail

___ Logs

___ Rock Steppers

___ Viewing Platform

___ Drinking Fountain

___ Stage renovation at amphitheater

___ Storywalk kiosks

___ Veteran's Memorial Renovations

4. Is there anything you do *not* like about your preferred design concept?**5. Is there anything else we should consider as the design is finalized?****6. Have you participated in Milwaukie planning events before? (i.e., surveys, online or in-person open houses, etc.)** Yes No Unsure**7. Would you like someone from the city to contact you about your comments?** Yes No

For us to contact you or to sign up for project updates, please share your contact information below:

Name: _____ Phone: _____ Email: _____

Optional Demographic Questions

The following questions are optional and will help us understand who we are hearing from and whether we are reaching a wide range of people in the community. The identity of individuals is kept confidential. The results are reported as totals only and will be used solely to help improve future community engagement.

1. What is your age? (Select one)

- Under 18
- 18-24
- 25-44
- 45-64
- 65 and older

2. How do you identify your gender? (Select one)

- Man
- Woman
- Transgender
- Non-binary, genderqueer, or third gender
- Gender not listed: _____

3. Within these broad categories, where would you place your racial or ethnic identify? (Check all that apply)

- Native American, American Indian, or Alaska Native
- Asian or Asian American
- Black or African American
- Hispanic or Latino/a/x
- Native Hawaiian or another Pacific Islander
- White
- Race or ethnicity not listed: _____

4. What is your annual household income? (Select one)

- Less than \$10,000
- \$10,000 to \$19,999
- \$20,000 to \$29,999
- \$30,000 to \$39,999
- \$40,000 to \$49,999
- \$50,000 to \$74,999
- \$75,000 to \$99,999
- \$100,000 to \$149,999
- \$150,000 or more
- Don't know

5. What language or dialect is used most in your home? (Select one)

- American Sign Language
- English
- Russian
- Spanish
- Vietnamese
- Language not listed: _____

6. Do you identify with having or living with a disability? If yes, please describe the nature of your disability. Select ALL that apply.

- Mobility or other physical disabilities
- Visual
- Hearing
- Intellectual, Developmental, Cognitive
- Speech or Communication
- Mental Health
- Invisible
- Not listed above (please describe)
- I prefer not to disclose

7. What is your neighborhood and/or where is your business/organization? (Check all that apply)

- Ardenwald-Johnson Creek
- Hector Campbell
- Historic Milwaukie
- Island Station
- Lewelling
- Linwood
- Lake Road
- Milwaukie Business Industrial Area
- North Milwaukie Industrial Area
- Unincorporated Clackamas County
- City of Portland
- Another neighborhood: _____

TREE KEY:

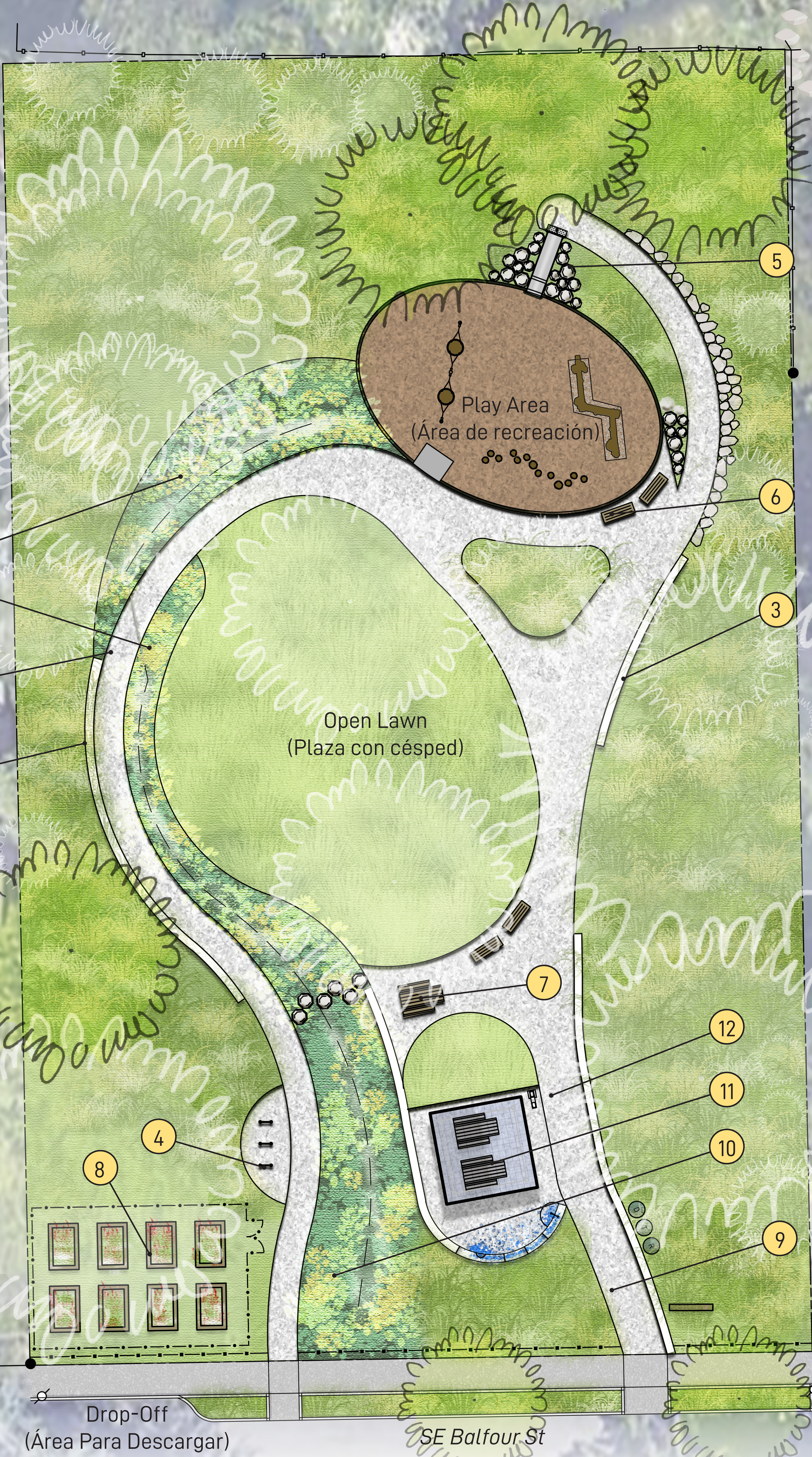
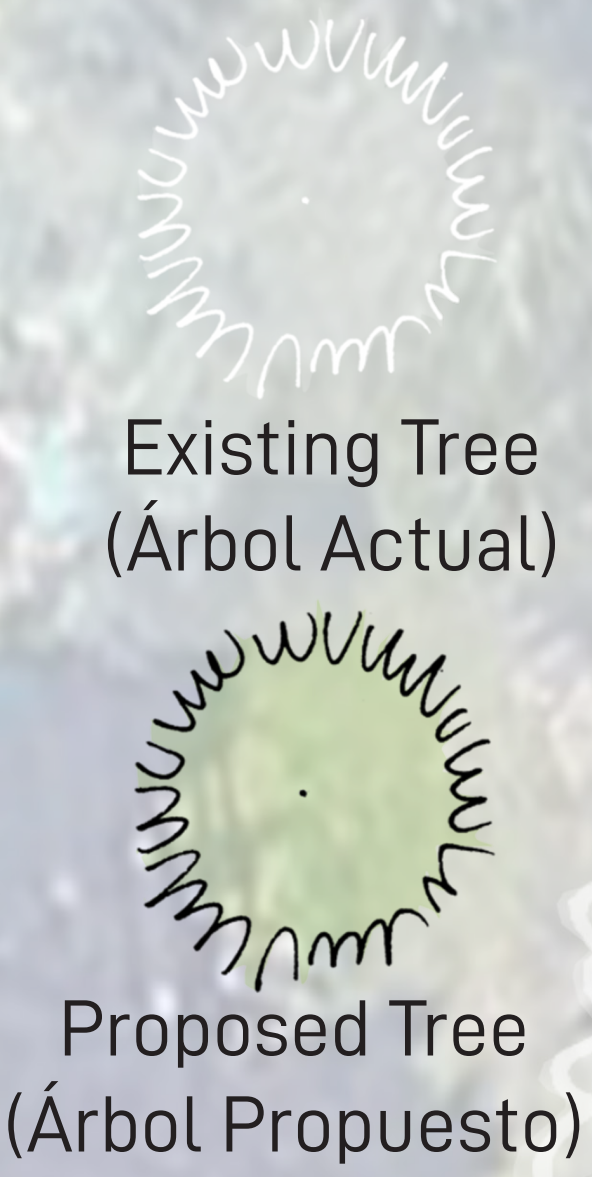

LEGEND/LEYENDA

- | | | | |
|---|----------------------------------|---|---|
| 1 Stormwater Swale
(Pantano de aguas de tormentas) | 4 Bike Rack
(Portabicicletas) | 7 Picnic Table
(Mesa de picnic) | 10 Water Feature
(Instalación de Agua) |
| 2 6'-8' Wide Pathway
(Camino 6' - 8' de ancho) | 5 Slide Mound
(Montículo) | 8 Community Garden
(Jardín comunitario) | 11 Picnic Shelter
(Área cubierta para comer) |
| 3 Low Retaining Wall
(Muro de contención pequeño) | 6 Bench
(Banco) | 9 Park Entry Sign
(Letrero de entrada al parque) | 12 Water Fountain
(Fuente de Agua) |

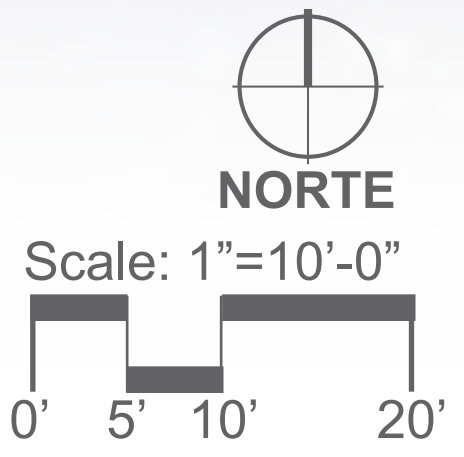

October 2022

BALFOUR PARK | CONCEPT PLAN



1. Does the final concept meet your needs?

- I agree
 I disagree
 I'm neutral or not sure

2. Please explain the answer you selected for question 1.

3. Please rank the following park amenities in the order of your preference, 1 would be your highest preference, and 7 would be your lowest preference. The following park amenities **will** be included in the designs: walking trails, open lawn, existing trees, proposed trees, benches, picnic tables, native plantings, stormwater swale, bike racks, trash facilities.

- | | |
|----------------------|-----------------------|
| ___ Swings | ___ Water feature |
| ___ Embankment slide | ___ Drinking Fountain |
| ___ Log play | ___ Community Gardens |
| ___ Picnic shelter | |

4. What do you like *least* about the final design?

5. Planning for the park is nearly complete. Do you have any final things to share with us or questions about the park construction?

6. Have you participated in Milwaukie planning events before? (i.e., surveys, online or in-person open houses, etc.)

- Yes No Unsure

7. Would you like someone from the city to contact you about your comments?

- Yes No

8. For us to contact you or to sign up for project updates, please share your contact information below:

Name: _____ Phone: _____ Email: _____

Optional Demographic Questions

The following questions are optional and will help us understand who we are hearing from and whether we are reaching a wide range of people in the community. The identity of individuals is kept confidential. The results are reported as totals only and will be used solely to help improve future community engagement.

1. What is your age? (Select one)

- Under 18
- 18-24
- 25-44
- 45-64
- 65 and older

2. How do you identify your gender? (Select one)

- Man
- Woman
- Transgender
- Non-binary, genderqueer, or third gender
- Gender not listed: _____

3. Within these broad categories, where would you place your racial or ethnic identity? (Check all that apply)

- Native American, American Indian, or Alaska Native
- Asian or Asian American
- Black or African American
- Hispanic or Latino/a/x
- Native Hawaiian or another Pacific Islander
- White
- Race or ethnicity not listed: _____

4. What is your annual household income? (Select one)

- Less than \$10,000
- \$10,000 to \$19,999
- \$20,000 to \$29,999
- \$30,000 to \$39,999
- \$40,000 to \$49,999
- \$50,000 to \$74,999
- \$75,000 to \$99,999
- \$100,000 to \$149,999
- \$150,000 or more
- Don't know

5. What language or dialect is used most in your home? (Select one)

- American Sign Language
- English
- Russian
- Spanish
- Vietnamese
- Language not listed: _____

6. Do you identify with having or living with a disability? If yes, please describe the nature of your disability. Select ALL that apply.

- Mobility or other physical disabilities
- Visual
- Hearing
- Intellectual, Developmental, Cognitive
- Speech or Communication
- Mental Health
- Invisible
- Not listed above (please describe)
- I prefer not to disclose

7. What is your neighborhood and/or where is your business/organization? (Check all that apply)

- Ardenwald-Johnson Creek
- Hector Campbell
- Historic Milwaukie
- Island Station
- Lewelling
- Linwood
- Lake Road
- Milwaukie Business Industrial Area
- North Milwaukie Industrial Area
- Unincorporated Clackamas County
- City of Portland
- Another neighborhood: _____

TREE KEY:

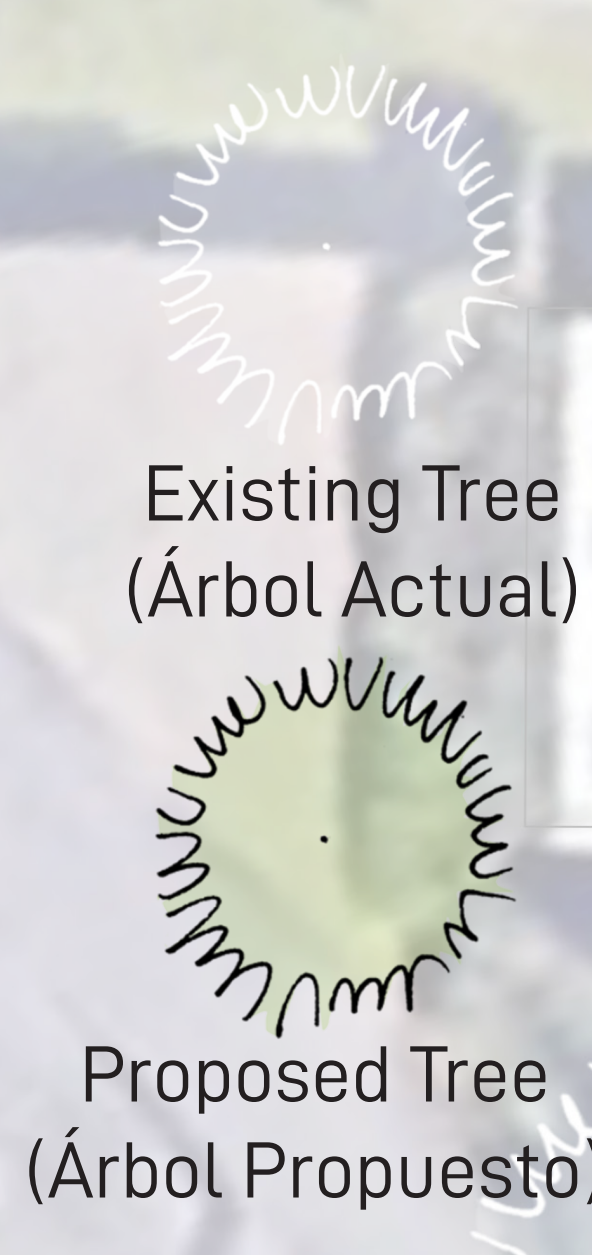

LEGEND (LEYENDA)

- | | | | |
|--|---------------------------------------|---|---|
| 1 Stormwater Swale (Pantano de aguas de tormentas) | 4 Bench (Banco) | 7 Picnic Shelter (Área cubierta para comer) | 10 Temporary Restroom (Baño Temporal) |
| 2 6'-12' Wide Pathway (Camino 6' - 12' de ancho) | 5 Bike Rack (Portabicicletas) | 8 Screening Shrubs (Arbustos de ocultación) | 11 6' Gravel Path (6' Sendero de Grava) |
| 3 Picnic Table (Mesa de pícnic) | 6 Main Park Entry (Entrada principal) | 9 Pollinator Garden (Jardín de Polinizadoras) | 12 Entry Sign (Letrero de Entrada) |

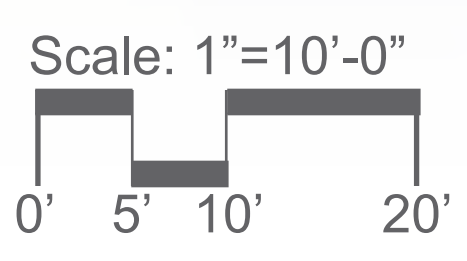

October 2022

BOWMAN-BRAE PARK | CONCEPT PLAN



1. Does the final concept meet your needs?

- I agree
 I disagree
 I'm neutral or not sure

2. Please explain the answer you selected for question 1.

3. Please rank the following park amenities in the order of your preference, 1 would be your highest preference, and 6 would be your lowest preference. The following park amenities **will** be included in the designs: walking trails, open lawn, benches, picnic tables, benches, native plantings, proposed trees, stormwater swale, bike racks, trash facilities.

- | | |
|--------------------|-----------------------|
| ___ Swings | ___ Pollinator garden |
| ___ Log play | ___ Drinking Fountain |
| ___ Picnic shelter | ___ Drop-off pull in |

4. What do you like *least* about the final design?

5. Planning for the park is nearly complete. Do you have any final things to share with us or questions about the park construction?

6. Have you participated in Milwaukie planning events before? (i.e., surveys, online or in-person open houses, etc.)

- Yes No Unsure

7. Would you like someone from the city to contact you about your comments?

- Yes No

8. For us to contact you or to sign up for project updates, please share your contact information below:

Name: _____ Phone: _____ Email: _____

Bowman-Brae Park Event, October 17, 2022

Optional Demographic Questions

The following questions are optional and will help us understand who we are hearing from and whether we are reaching a wide range of people in the community. The identity of individuals is kept confidential. The results are reported as totals only and will be used solely to help improve future community engagement.

1. What is your age? (Select one)

- Under 18
- 18-24
- 25-44
- 45-64
- 65 and older

2. How do you identify your gender? (Select one)

- Man
- Woman
- Transgender
- Non-binary, genderqueer, or third gender
- Gender not listed: _____

3. Within these broad categories, where would you place your racial or ethnic identity? (Check all that apply)

- Native American, American Indian, or Alaska Native
- Asian or Asian American
- Black or African American
- Hispanic or Latino/a/x
- Native Hawaiian or another Pacific Islander
- White
- Race or ethnicity not listed: _____

4. What is your annual household income? (Select one)

- Less than \$10,000
- \$10,000 to \$19,999
- \$20,000 to \$29,999
- \$30,000 to \$39,999
- \$40,000 to \$49,999
- \$50,000 to \$74,999
- \$75,000 to \$99,999
- \$100,000 to \$149,999
- \$150,000 or more
- Don't know

5. What language or dialect is used most in your home? (Select one)

- American Sign Language
- English
- Russian
- Spanish
- Vietnamese
- Language not listed: _____

6. Do you identify with having or living with a disability? If yes, please describe the nature of your disability. Select ALL that apply.

- Mobility or other physical disabilities
- Visual
- Hearing
- Intellectual, Developmental, Cognitive
- Speech or Communication
- Mental Health
- Invisible
- Not listed above (please describe)
- I prefer not to disclose

7. What is your neighborhood and/or where is your business/organization? (Check all that apply)

- Ardenwald-Johnson Creek
- Hector Campbell
- Historic Milwaukie
- Island Station
- Lewelling
- Linwood
- Lake Road
- Milwaukie Business Industrial Area
- North Milwaukie Industrial Area
- Unincorporated Clackamas County
- City of Portland
- Another neighborhood: _____